

A/000633/119/2001  
 Planning Permit No.   
**APPROVED**  
 SUBJECT TO THE CONDITIONS IN THIS OFFICE LETTER.  
 No. 12879/2001 Date 11-5-2001  
 For MEMBER SECRETARY  
 CHENNAI METROPOLITAN  
 DEVELOPMENT AUTHORITY  
 CHENNAI - 600 008.

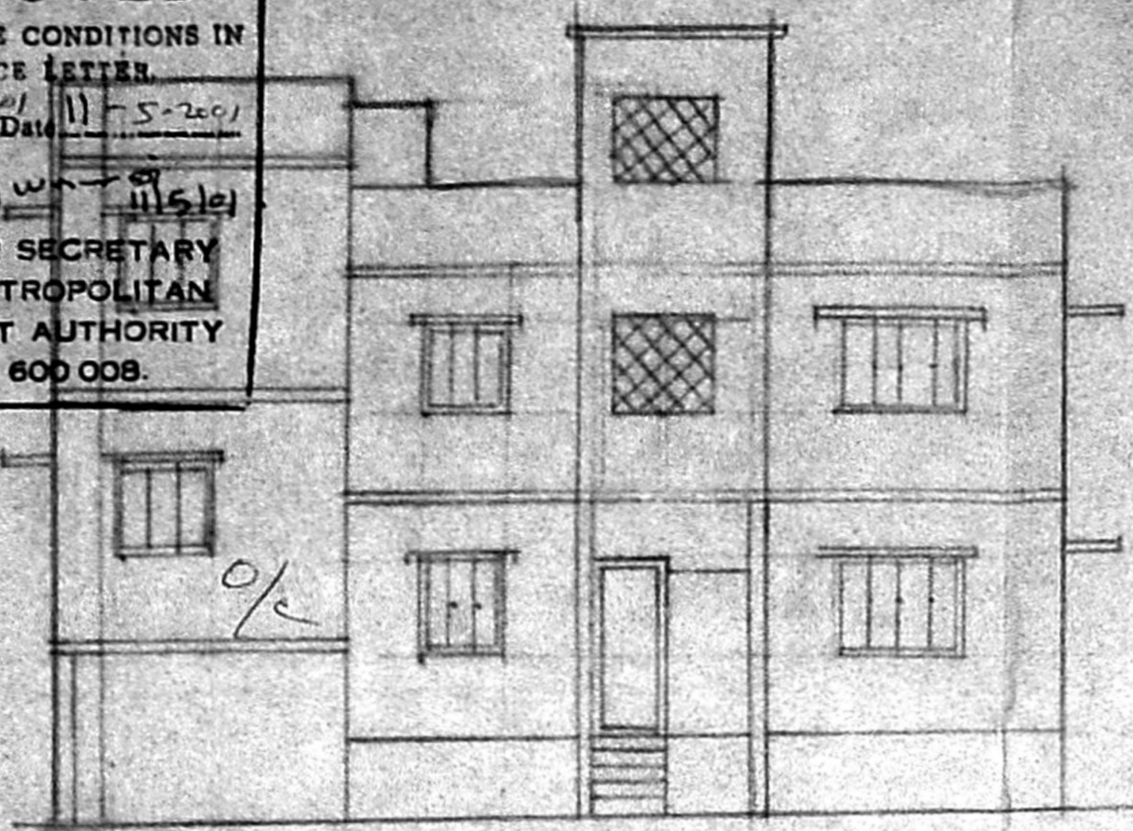

ELEVATION

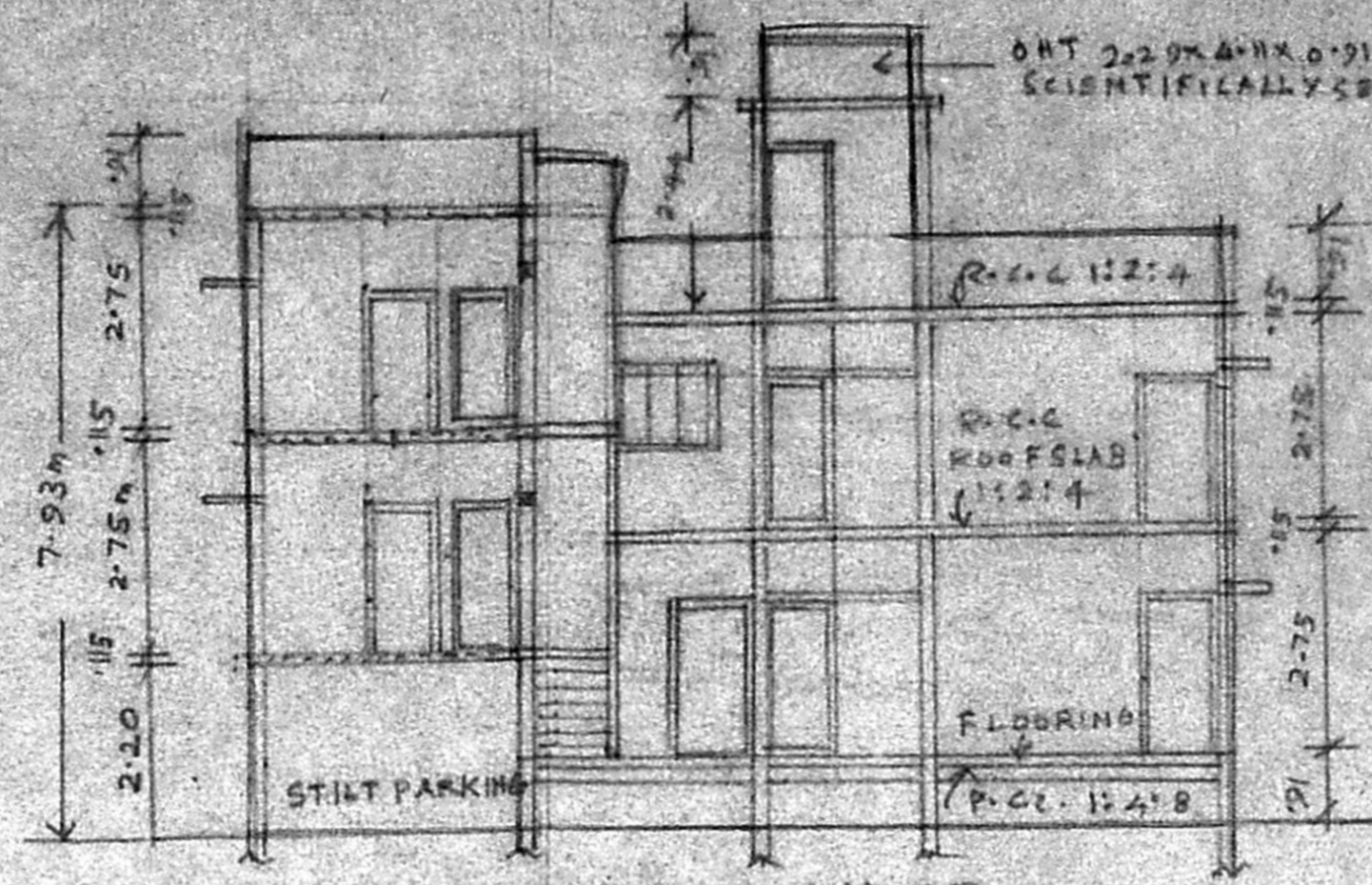

SECTION ON AB

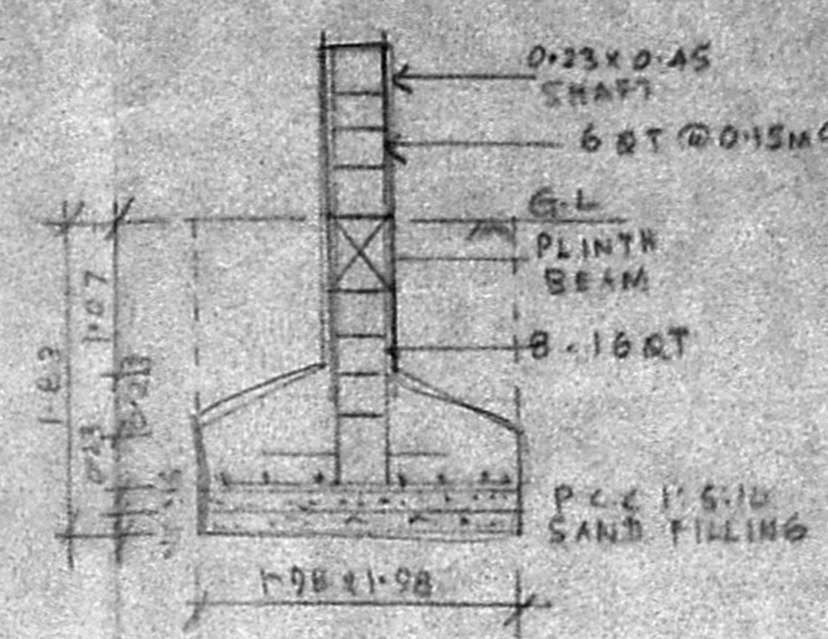

MAX. LOADED COLUMN DETAIL

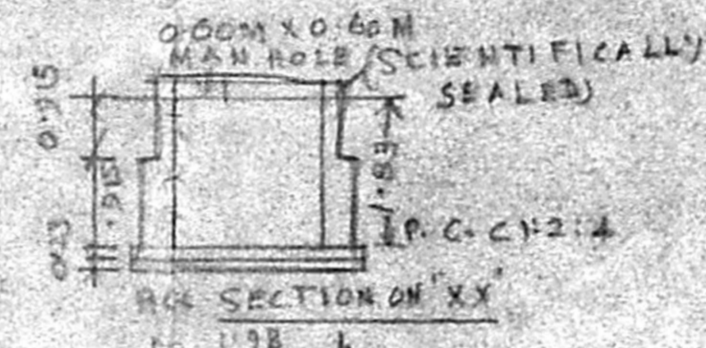

DETAIL OF U.G. SUMP

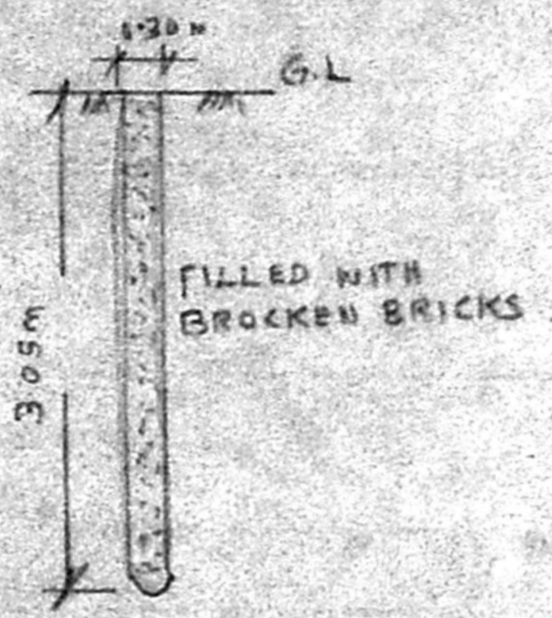

PERCOLATION PIT DETAIL

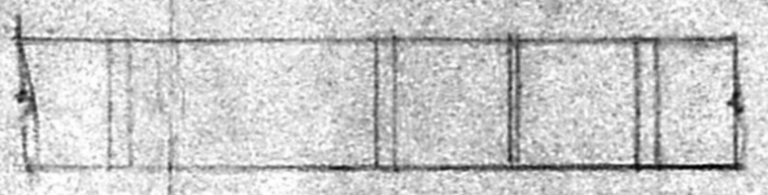

COMPOUND WALL DETAIL

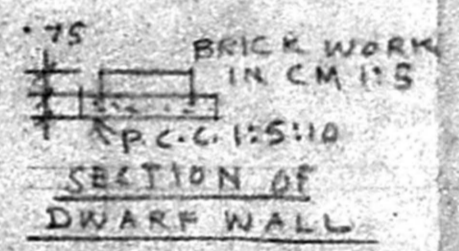

SECTION OF DWARF WALL

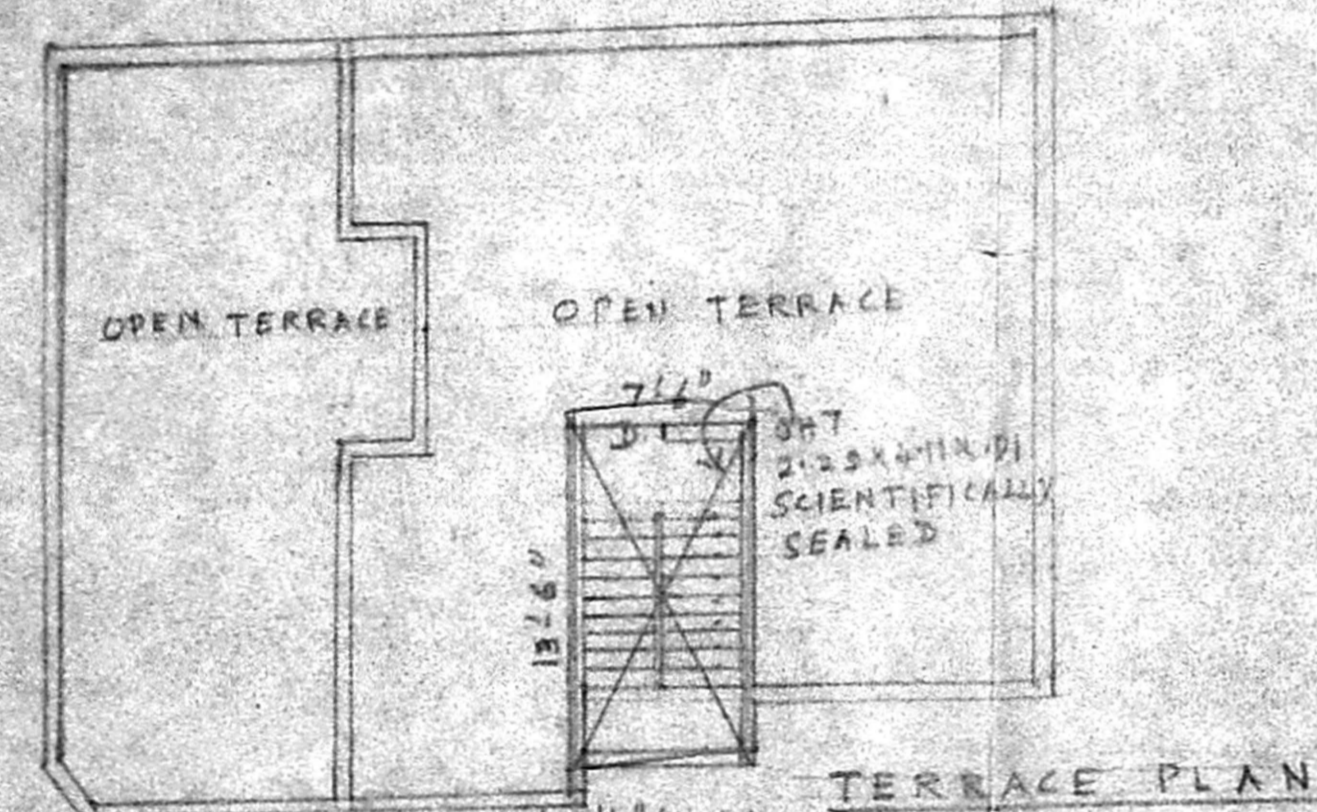

TERRACE PLAN



KEY PLAN

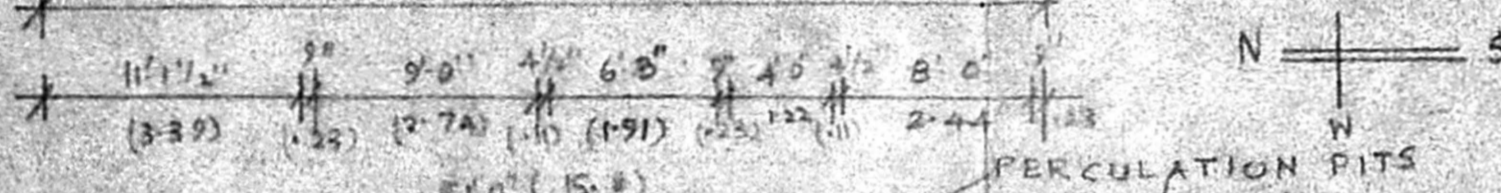

PERCOLATION PITS

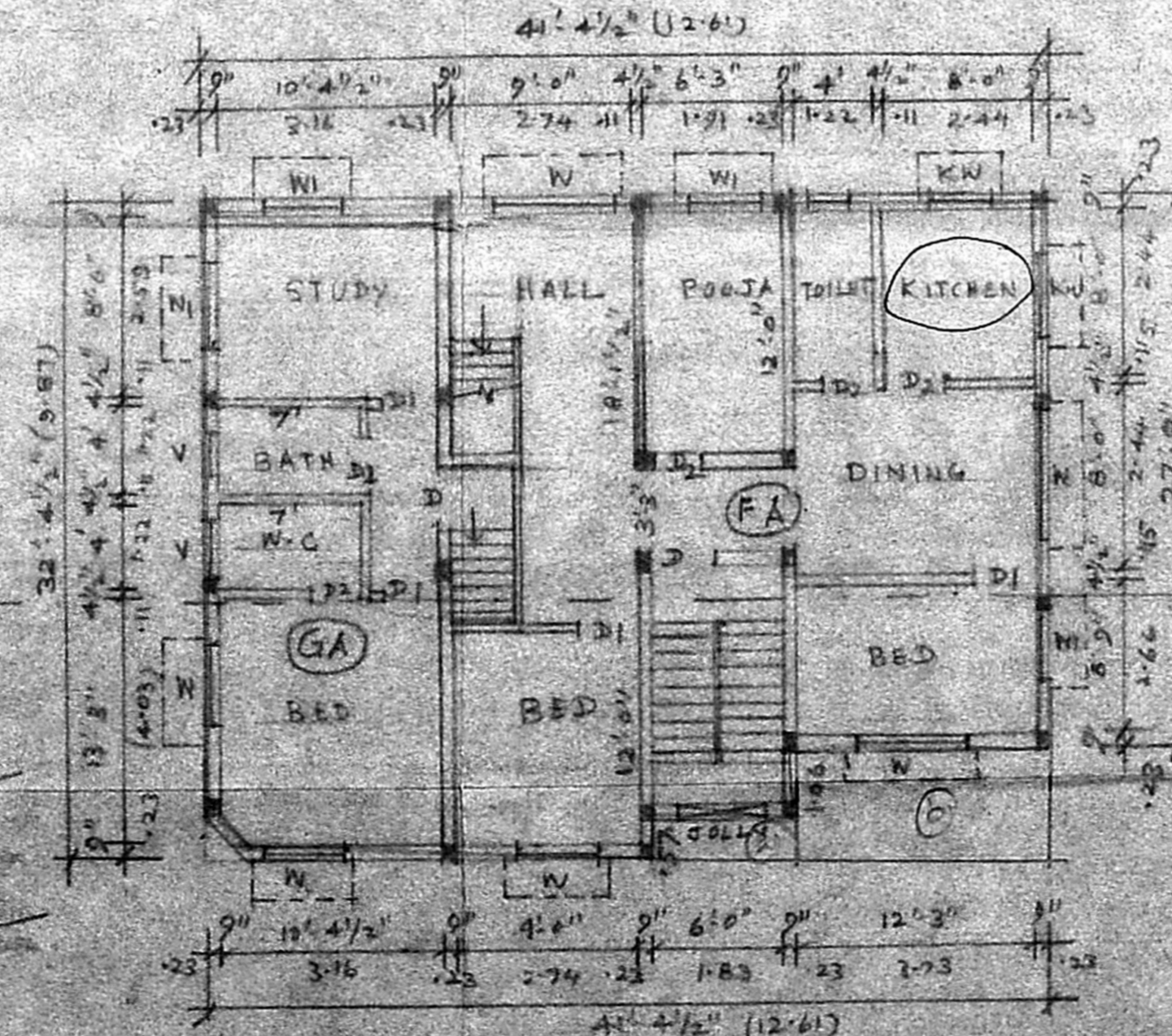

FIRST FLOOR PLAN

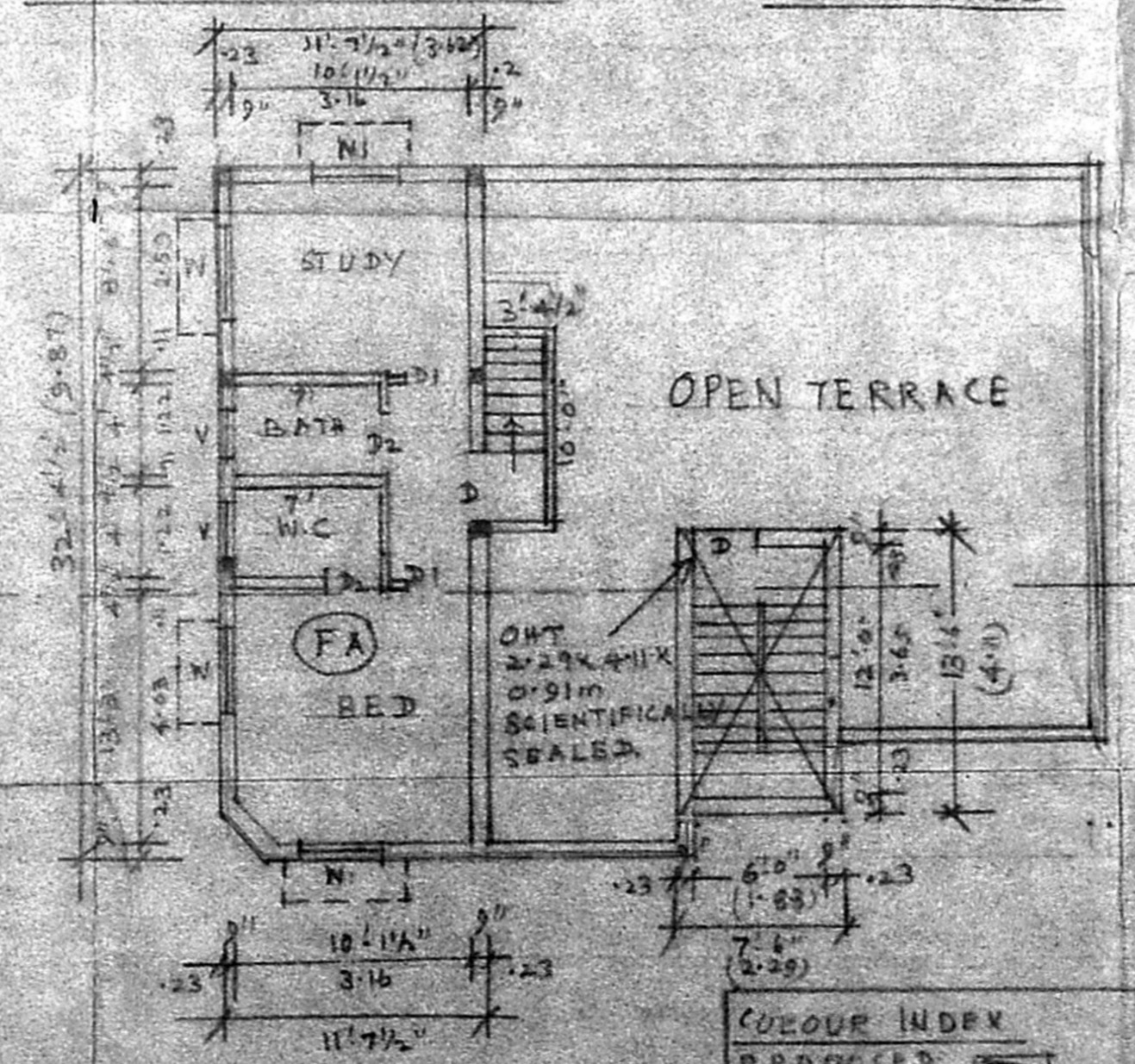

FIRST FLOOR (OVER STILT)

COLOUR INDEX

|            |          |
|------------|----------|
| PROPOSED   | [Symbol] |
| EXG. ROADS | [Symbol] |
| BOUNDARY   | [Symbol] |

- SPECIFICATIONS**
- FOUNDATION IN RCC COLUMN IN MIX 1:2:4
  - BRICK WORK FOR SUPERSTRUCTURE IN C.M.S. 4
  - LINTELS & SUNSHADES IN RCC MIX 1:2:4
  - DOORS & WINDOWS IN TEAK WOOD WITH GLAZING FOR WINDOWS & VENTILATORS
  - SPASTERING IN C.M.S
  - ROOF SLAB IN R.C.C 1:2:4
  - WEATHERING COURSE WITH BRICK JELLY LIME CONCRETE

PROPOSED RESIDENTIAL BUILDING AT DOOR NO 36 RAJESWARI STREET MEHTA NAGAR, CHENNAI 600029  
 T.S. NO 57, BLOCK NO 18  
 DIV NO 23, ZONE N 5  
 REVISED SCROUTING PLAN

ALL DIMENSIONS ARE IN MTS.  
 SCALE 1/100

**SCHEDULE OF JOINERY**

|                   |         |
|-------------------|---------|
| MD MAIN DOOR      | 100x213 |
| DI DOOR           | 091x213 |
| DL DOOR           | 076x213 |
| W WINDOW          | 152x136 |
| WI WINDOW         | 122x136 |
| KW KITCHEN WINDOW | 132x091 |
| V VENTILATOR      | 091x061 |

**AREA DETAILS**

|                          |                       |
|--------------------------|-----------------------|
| PLOT AREA                | 1948.33 SQFT. 180.77m |
| GROUND FLOOR             | 83.51m                |
| STILT AREA               | 33.46m                |
| FIRST FLOOR              | 116.97m               |
| FIRST FLOOR (OVER STILT) | 35.73m                |
| STAIR CASE HEAD ROOM     | 9.41m                 |
| F.S.I                    | 1:1:31                |
| COVERAGE                 | 64.6%                 |
| PARKING                  | 2 CAR PARKING         |

SIGNATURE OF OWNER

A. JOSEPHRAJ CRUZ, B.E.  
 CONSULTING ENGINEER  
 LICENSED SURVEYOR CLASS I NO:258  
 24/6, KHAN STREET  
 CHOOLAIMEDU, MADRAS-94  
 LICENSED SURVEYOR